

22 JUL 2008
 08DFL1
 MAP

Copyright © 2008
 This Document and the designs thus represented are the property of the Architect and may not be reproduced in any form or used for any design or construction purpose without written permission.

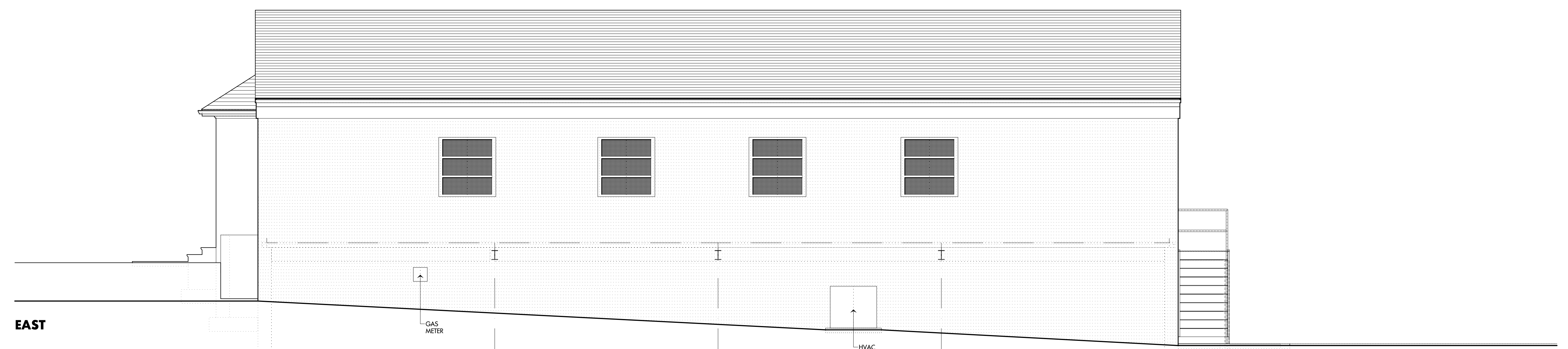

EAST

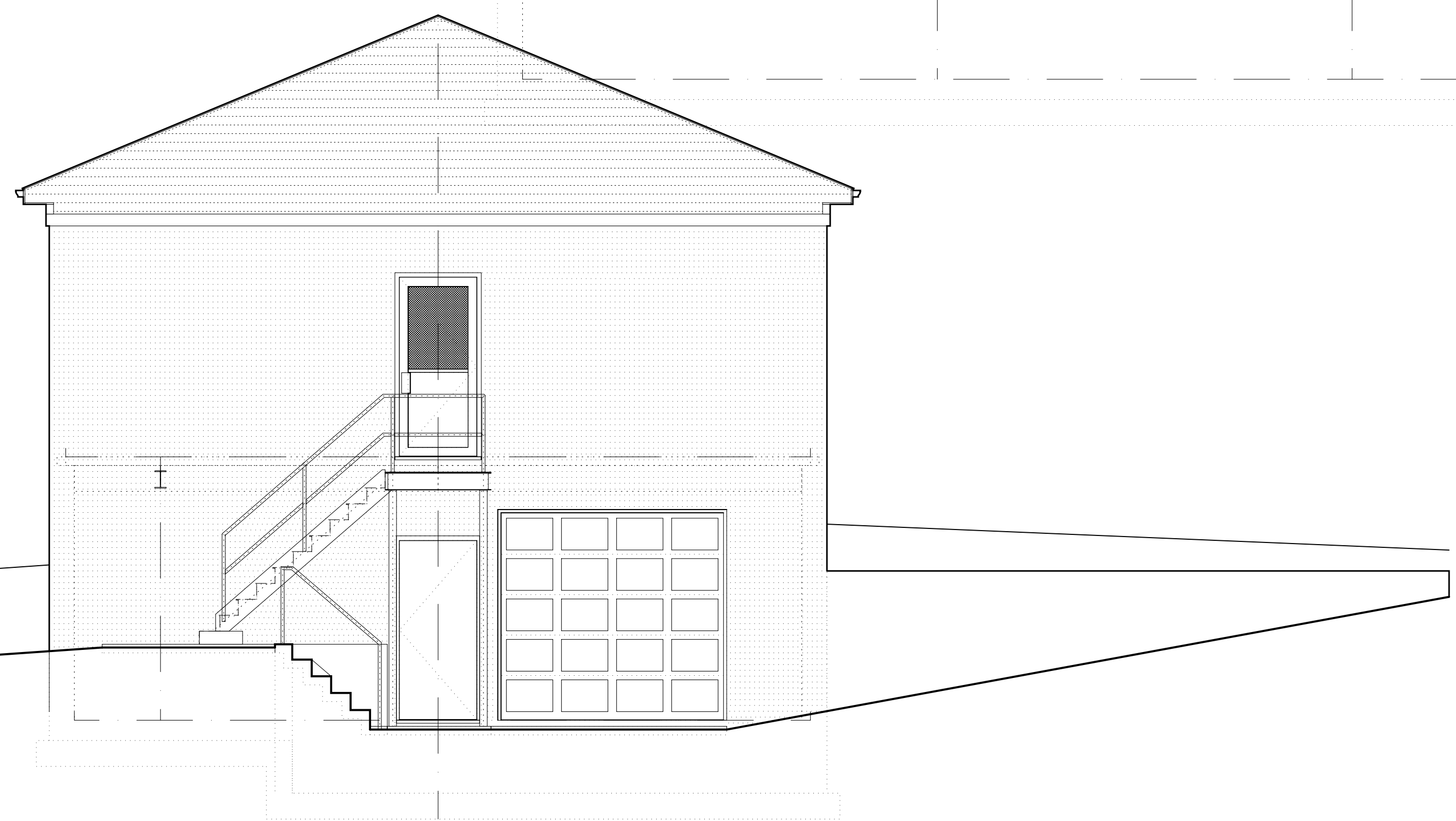

FRONT

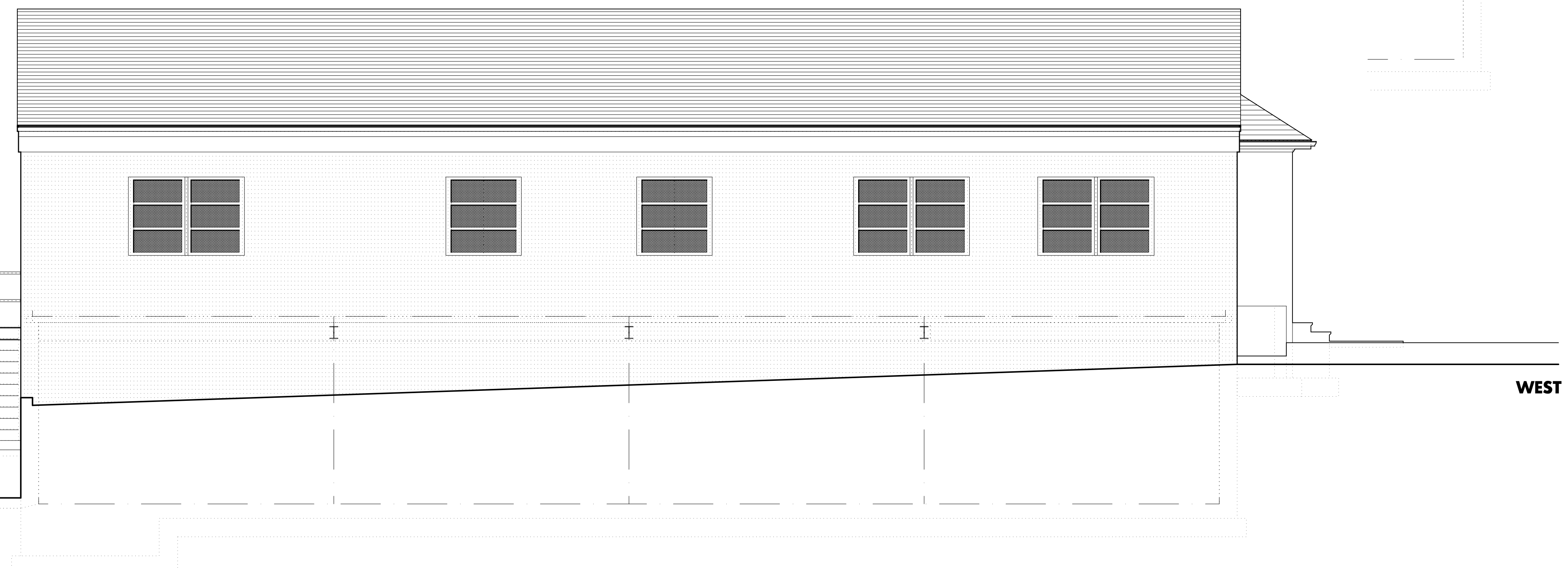

WEST

EXISTING CONDITIONS
 ELEVATIONS • EXTERIOR

1/4" = 1'-0"
 OR AS OTHERWISE INDICATED

ALTERATIONS
 • AT •
 1219 STONEBURNER STREET
 STAUNTON - VA

MR. PATRICK &
 MS. KAREN DIFLORIO
 P.O. BOX 1365
 STAUNTON - VA - 24402
 Phn - 540.213.7070
 Fax - 540.213.1900
 eMail - patrickd@ntlos.net

11 EAST BEVERLEY STREET
 The Witz Building Suite 4
 STAUNTON - VA - 24401
 540.885.0700 - Phn
 540.414.4998 - Cell
 paxtonarchitect@verizon.net - eMail
Marc Paxton
 ARCHITECT
 0401-003309

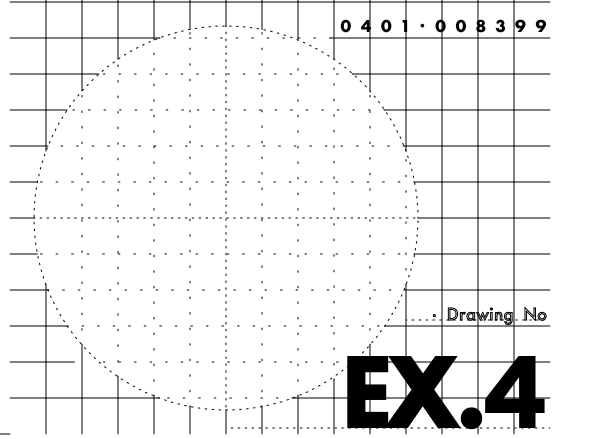

EX.4

07.25.07> *2008\DFL1 EX.4.vcd